

# MANDATORY DISCLOSURE

## SRI RAAJA RAAJAN COLLEGE OF ENGINEERING AND TECHNOLOGY

AMARAVADIPUDUR, KARAUKUDI - 630 301.

Phone : 04565-234230

Fax : 04565-221230

Email : [srrcet2010@gmail.com](mailto:srrcet2010@gmail.com)

Website : [www.srirajaraajan.in](http://www.srirajaraajan.in)



SRI RAAJA RAAJAN COLLEGE OF ENGINEERING AND  
TECHNOLOGY

### ***3.1 AICTE MANDATORY DISCLOSURE***

**Mandatory disclosure** : Updated on 16/3/2024

**AICTE File No** : Southern/1-7277651/2021/EOA

**Date & Period of Last approval** : 02/06/2023

***NAME OF THE INSTITUTION***

<b>Name of the Institution</b>	<b>: SRI RAAJA RAAJAN COLLEGE OF ENGINEERING AND TECHNOLOGY</b>
<b>Address to the Institution</b>	<b>: Amaravadipudur, Karaikudi, Tamilnadu</b>
<b>City &amp; Pin code</b>	<b>: Karaikudi &amp; 630301</b>
<b>State/UT</b>	<b>: Tamilnadu</b>
<b>Phone number with STD code</b>	<b>: 04565-234230</b>
<b>Office hours at the Institution</b>	<b>: 9 a.m to 5.30 p.m</b>
<b>Academic hours at the Institution</b>	<b>: 9 a.m to 4.00 p.m</b>
<b>Email</b>	<b>: srrcet2010@gmail.com</b>
<b>Website</b>	<b>: <a href="http://www.sriraajaraajan.in">www.sriraajaraajan.in</a></b>
<b>Nearest Railway Station (dist. in Km)</b>	<b>: Devakkottai Road, 2 KM</b>
<b>Nearest Airport (dist. in Km)</b>	<b>: Madurai, 91KM</b>

---

## ***TYPE OF INSTITUTION***

Type of Institution : Private-Self Financed  
Category (1) of the Institution : Non-Minority  
Category (2) of the Institution : Co-Education

## ***NAME OF THE ORGANIZATION RUNNING THE INSTITUTION***

Name of the Organization running the : SRI MUTHUMARI CHARITABLE  
Institution Type of the Organization Address of : TRUST  
the Organization : Trust  
: No.72, College Road, Near  
VKN Building, Karaikudi-  
630002, Sivagangai Dt,  
TamilNadu  
Website of the Organization : [www.sriraajaraajan.in](http://www.sriraajaraajan.in)

## ***NAME OF THE AFFILIATING UNIVERSITY***

Name of the Affiliating University : Anna University, Chennai  
Address : Guindy, Chennai - 600 025.  
Website : [www.annauniv.edu](http://www.annauniv.edu)  
Latest affiliation period : 2023-24

***NAME OF THE PRINCIPAL/DIRECTOR***

**Name of the Principal/Director** : **Dr. A.ELANGO**

**Exact Designation** : **Principal**

**Phone Number with STD code** : **04565-234230**

**Fax number with STD code** : **04565-234430**

**Email** : **srrcetprincipal@gmail.com**

**Highest Degree** : **Ph.D.**

**Field of Specialization** : **Mechanical Engineering**

## ***SRR CET ORGANIZATION CHART AND PROCESS***

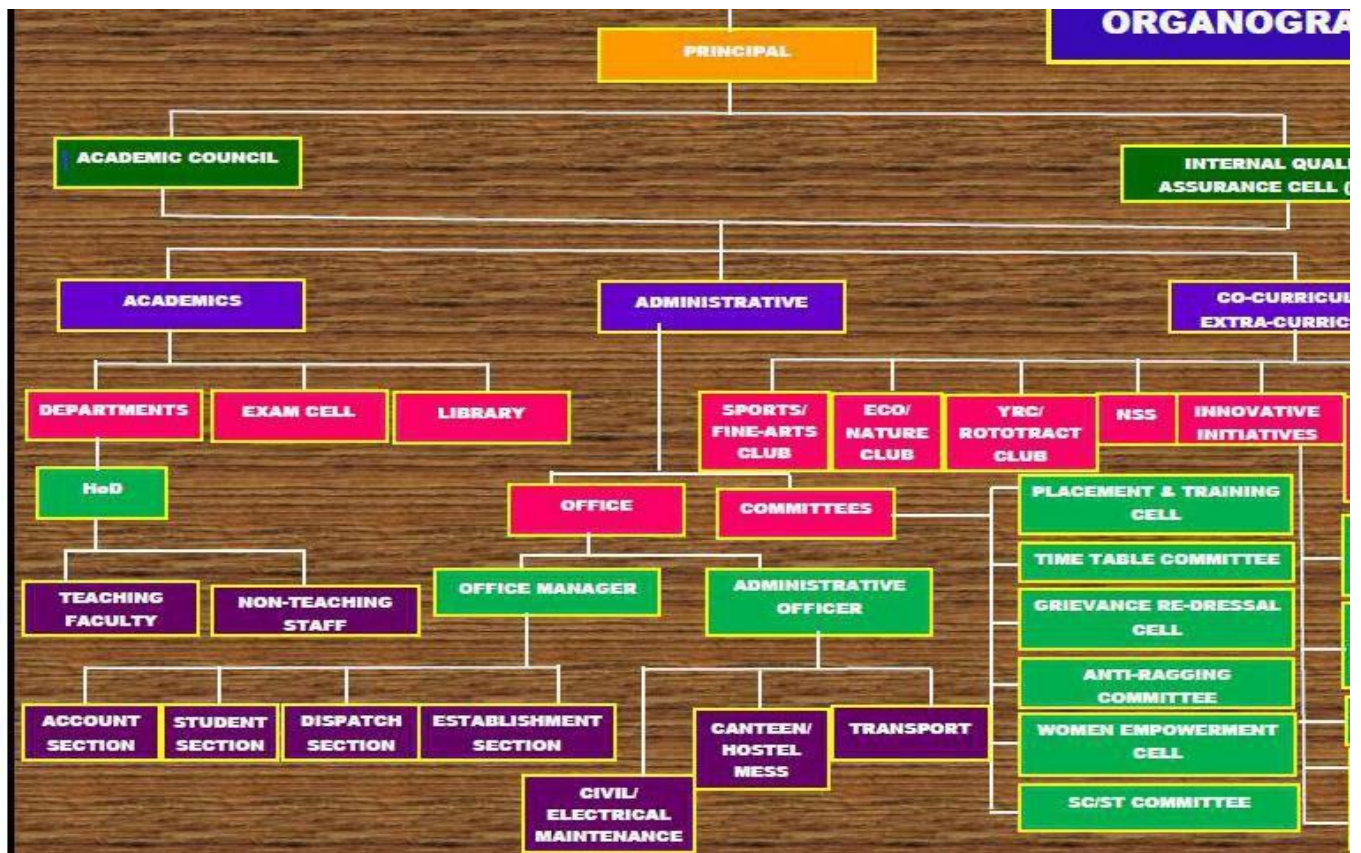

## PROGRAMMES

Name of Programmes approved by the AICTE	Undergraduate degree courses : 1. B.E - Mechanical Engineering 2. B.E - Civil Engineering 3. B.E - Electronics and Communication Engineering 4. B.E - Electrical and Electronics Engineering 5. B.E - Computer Science and Engineering 6. B.Tech - Agricultural Engineering 7. B.Tech - Artificial Intelligence & Data Science Post Graduate Degree Courses : 1. M.E - Computer Science and Engineering
Intake Approved by AICTE	1. B.E - Mechanical Engineering (60) 2. B.E - Civil Engineering (30) 3. B.E - Electronics and Communication Engineering (60) 4. B.E - Electrical and Electronics Engineering (30) 5. B.E - Computer Science and Engineering (60) 6. B.Tech - Agricultural Engineering (30) 7. B.Tech - Artificial Intelligence & Data Science (30) Post Graduate Degree Courses : 1. M.E - Computer Science and Engineering (24)

## ***PLACEMENT PROFILE OF THE PASS OUT OF THE INSTITUTION***

S.No.	Academic year	Number of students placed					Total Number of Students	Minimum Salary Package	Maximum Salary Package
		CSE	CIVIL	ECE	EEE	MECH			
1	2020-2021	20	21	23	21	36	121	1.2 lacs/Annum	4.8 lacs/Annum
2	2021-2022	29	11	14	10	46	100	1.2 lacs/Annum	4.8 lacs/Annum
3	2022-2023	33	29	10	7	48	128	1.2 lacs/Annum	4.8 lacs/Annum

## ***SCHOLARSHIP DETAILS***

Scholarship Scheme	Eligibility	Contact Address
District AdiDravidar & Tribal welfare Scholarship	SC / ST students only	Apply through College
District Backward and minority welfare Scholarship	BC / MBC students only	Apply through College



## ***ADMISSION PROCEDURE***

<b>Quota</b>	<b>Seat Availability</b>	<b>Admission Procedure</b>
<b>Government Quota</b>	<b>65%</b>	<b>Apply through Tamilnadu Engineering Admissions (TNEA) is conducted by Anna University, Chennai.</b>
<b>Management Quota</b>	<b>35%</b>	<b>Candidates may also appear directly for admission to College under Management Quota. Admission forms may be obtained from the College office.</b>

## ***ADMISSION QUOTA***

Admission Quota : Engineering & Technology

Entrance test / admission criteria : No entrance test in Tamil Nadu.

Admission based on the marks obtained in +2 examinations

(Physics+ Chemistry+ Mathematics)

Lowest cutoff marks in this year : 90 (BC Students)

80 (SC/ST/MBC students)

Fees in rupees : Rs.50, 000/-

Admission calendar : May to June

PIO Quota : No

## ***FACILITIES AVAILABLE IN THE INSTITUTION***

### **Hostel facilities**

Hostel facilities are provided in such a way, that the students can feel it as a second home and pursue their studies in a serene atmosphere. There is a warden and a staff in-charge for each hostel who look after the discipline and well-being of the hostel inmates.

- Both boys and girls hostel available**
- located in the campus around 4857.95 acres**
- Uninterrupted Power Supply**
- English and Tamil News Papers and Magazines available for reading**

- Gymnasium with the latest gym Equipment for body building.**
- Rooms (A/C & Non A/C) are spacious and well furnished with attached bathrooms.**
- Wi-Fi connectivity of 50 Mbps**
- Separate TV hall**
- Separate mineral Water Plant**
- 24X7 vigilant security**

### **Medical Facility**

**A Medical Room is provided in the institute and hostel Equipped with a doctor & team. In addition to that we have tie up with Apollo Hospital, Managiri.**

### **COUNSELING / MONITORING**

**Counselling/Monitoring: Regular Counselling for students by Advisors/Proctors once in a week.**

**Career Counselling : Placement team conducts career counselling Periodically.**

### **MAGAZINE / NEWSLETTER**

**Our college issues Half-Yearly Newsletter which records the achievements of the students in Academics, Co-curricular activities, Extra-curricular activities and participation in various activities outside the college campus. The faculty participation in Seminars, conferences, publications, research forum is also recorded periodically. The various events organized inside the college campus are also included in the newsletter.**

### **HIGHLIGHTS OF SRR CET**

- Spacious rooms for conducting class lectures and tutorials.**
- State-of-Art Laboratories with sophisticated equipment on par with reputed Technical Institutions.**

- well stacked Library with wide collection of Books, Journals and e-journals.
- Air- conditioned buses to cater the needs of day scholar students.
- Conduct of Value Added Courses.
- Robotics lab & Intel lab for undergoing Innovative Technology oriented Research.
- Air- conditioned Auditorium & Seminar Halls.
- RO water throughout the campus.

***NAME OF THE INFORMATION OFFICER FOR RTI***

**Name of the Principal/Director- Dr.A.ELANGO**

**Exact Designation- PRINCIPAL**

**Phone Number with STD code-04565234230**

**Fax number with STD code-04565234230**

**Email-srrcet2010@gmail.com**

**Highest Degree-Ph.D**

**Field of Specialization- MECHANICAL ENGINEERING**